



## Ohio State University Fact Sheet

### Entomology

1991 Kenny Road, Columbus, OH 43210-1000

# Termites: How to Reduce Your Home's Risk of Infestation

**HYG-2092C-00**

**Susan C. Jones, Ph.D.**

Assistant Professor of Entomology  
Extension Specialist, Household & Structural Pests

Termites are the most economically important wood-destroying organism in the United States, with approximately \$2 billion per year being spent for their prevention and treatment. This high-dollar amount could be reduced if homeowners implemented a number of relatively simple, inexpensive, practical measures around their home and outlying structures that reduce the risk of subterranean termite infestations. Such preventive measures are very cost effective given that a home typically represents one's largest monetary investment.

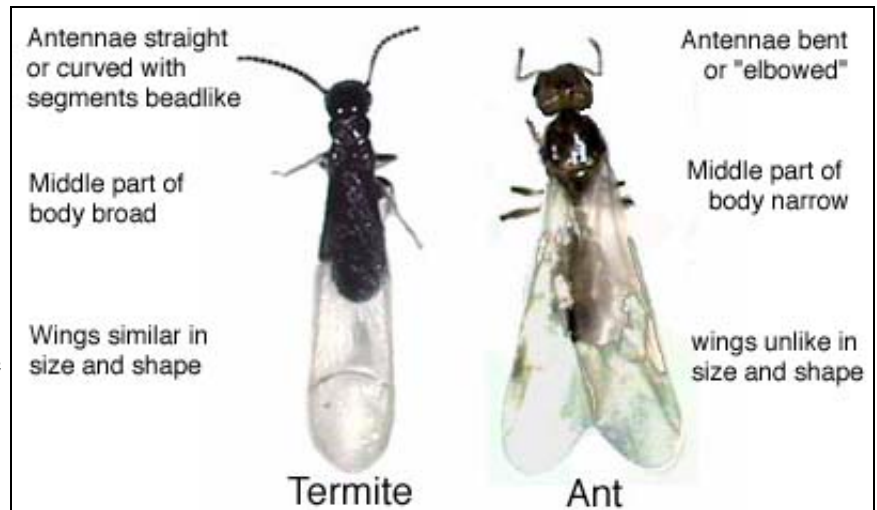

Many construction and landscaping features literally can invite termites into one's home. An awareness of basic termite biology and habits can help you understand the necessity of certain prevention measures. The goal is to recognize and alter conditions around one's home so as to reduce the termites' environmental requirements for moisture, food (wood), and shelter.

### Termite Biology and Habits

In Ohio and in most other parts of the United States, subterranean termites are the most common type of termites that infest homes. These termites need moisture to survive. They are closely associated with the soil, where they typically construct an underground nest or a series of interconnected nests, hence the name "subterranean termites." The termites excavate narrow tunnels through the soil, creating a network through which they can travel very long distances (hundreds of feet or more) to reach food. They also transport soil above ground to construct mud tubes (shelter tubes) and to line their feeding galleries in wood. Soil serves as a source of moisture that helps protect termites from the drying effects of air. It also shields termites from predators (ants, birds, lizards, etc.) that feed on them.

Cellulose (especially wood) is the main food source for subterranean termites. In nature, termites feed on dead wood, including roots and stumps. Around homes, termites readily feed on wood mulch used in landscaping. However, any type of mulch provides termites with needed moisture and protection from the elements. In homes, termites often first attack wood that is located close to the soil (i.e., lower parts of the house). They then can follow the framework of the house to gain access to upper levels and floors. As they feed, they excavate galleries in the wood. Termites also can tunnel through inedible materials such as foam insulation, plaster board, etc. as they search for food.

## **Do not unknowingly invite termites into your home!**

Employ any of the following measures to help disrupt the termites' ability to locate moisture, food (wood), and shelter.

### **Solutions to Termite-Conducive Situations**

**Problem:** Cellulose (wood, dead plant material, paper, etc.) in contact with soil provides termites with ready and unobservable access to food.

#### **Solutions:**

- Keep all wooden parts of the house foundation at least 6 inches above the soil.
- Keep mulch levels several inches below the siding and wooden parts of the structure.
- Avoid or minimize use of wood mulch next to the foundation.
- Remove dead trees, stumps, and roots near the structure.
- Never store firewood, lumber, or paper against the foundation or in the crawl space.
- Remove wood debris and form boards.

**Problem:** Moisture accumulation near the foundation provides water needed for termite survival.

#### **Solutions:**

- Grade or slope soil away from the foundation.
- Divert rain water away from the foundation.
  - Maintain clean gutters and down-spouts.
  - Install down-spout extenders and splash blocks.
  - Use drain tiles if site is flat.
- Divert lawn sprinklers and irrigation water away from the foundation.
- Promptly repair leaking faucets, water pipes, and air conditioning units.
- Use mulch sparingly (no more than 2 inches depth is recommended).
- Keep plants and ground covers 3-4 feet away from the house foundation.

**Problem:** Poor ventilation in crawl space provides water needed for termite survival.

## **Solutions:**

- Cover approximately 75 percent of the soil surface in the crawl space with a vapor barrier (4-6 mil polyethylene sheeting).
- Install 1 square foot of vent opening per 300 to 500 square feet of crawl space area (when using a vapor barrier).
- Install 1 square foot of vent opening per 150 square feet of crawl space area (without a vapor barrier).
- Enhance cross ventilation.
- Remove any vegetation covering vents.

**Problem:** Hidden termite access.

## **Solutions:**

- Install trellises and trim plants so that they do not contact the house.
- Do not build flower planters against the house.
- Regularly inspect cracks or joints in concrete slabs for evidence of termites.
- Install metal flashing when attaching porches or decks (even when using "treated" lumber) to an existing house.
- Remove mulch that contacts siding or obscures a clear view of the foundation.
- Never install foam board insulation (polystyrene) below grade.

## **Annual Inspection Checklist**

- Water is directed away from the foundation.
- Wood and other cellulose materials (including mulch) are away from the foundation.
- The foundation is exposed around the entire house.
- The basement (or crawl space) is relatively dry.

## **Termite Entry Points**



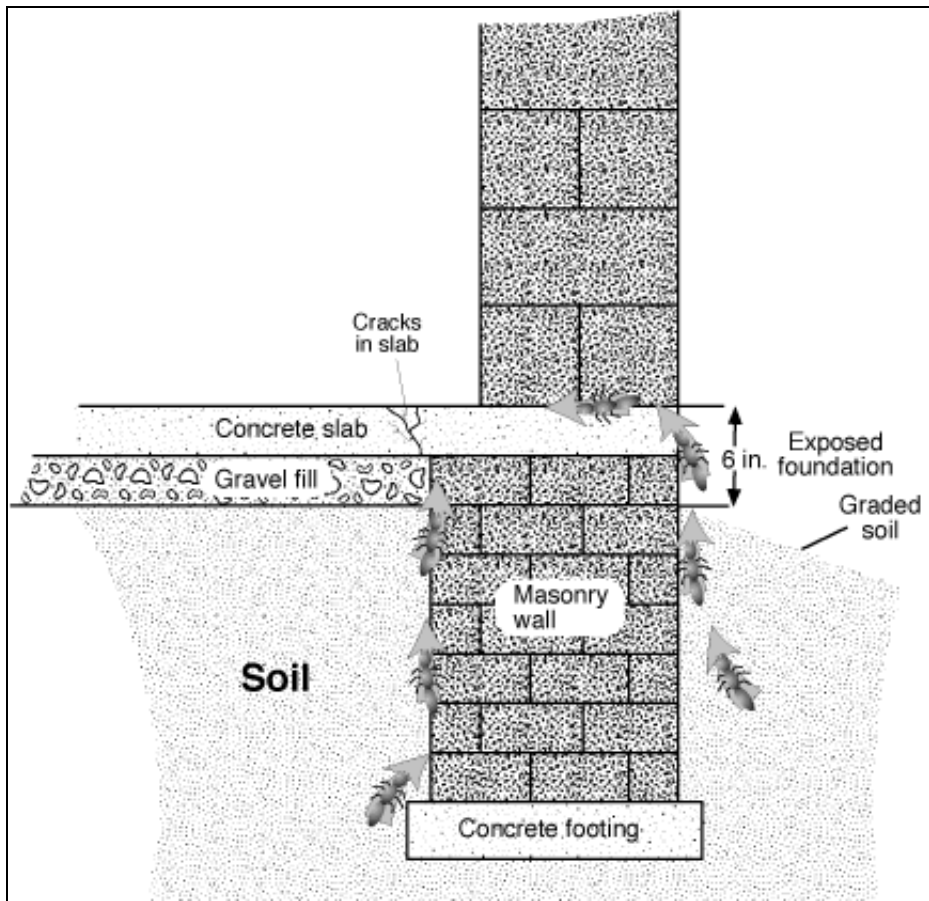

**A. Suspended slab-on-grade construction**

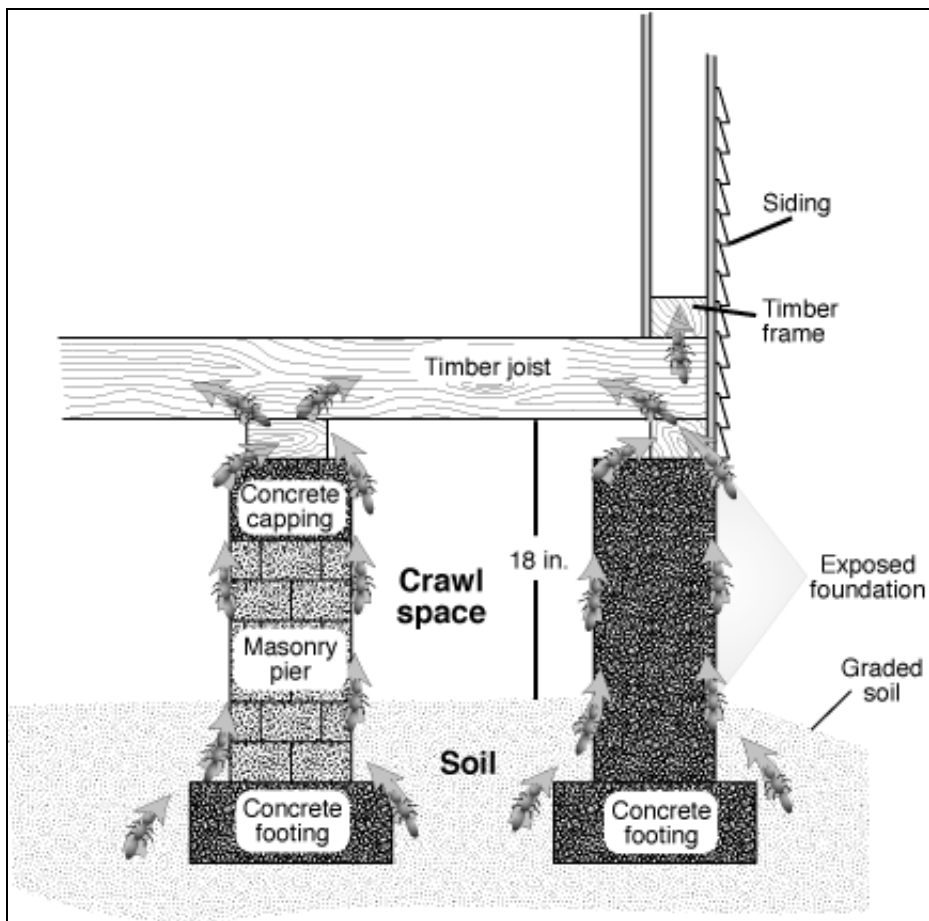

**B. Crawl-space construction**

---

All educational programs conducted by Ohio State University Extension are available to clientele on a nondiscriminatory basis without regard to race, color, creed, religion, sexual orientation, national origin, gender, age, disability or Vietnam-era veteran status.

Keith L. Smith, Associate Vice President for Ag. Adm. and Director, OSU Extension.

TDD No. 800-589-8292 (Ohio only) or 614-292-6181

---

| [Ohioline](#) | [Search](#) | [Fact Sheets](#) | [Bulletins](#) |